

Sax Alto 2

PARA DARTE MI VIDA

"Milly Quezada"

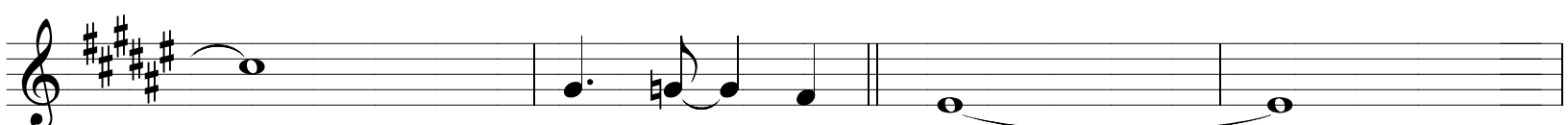
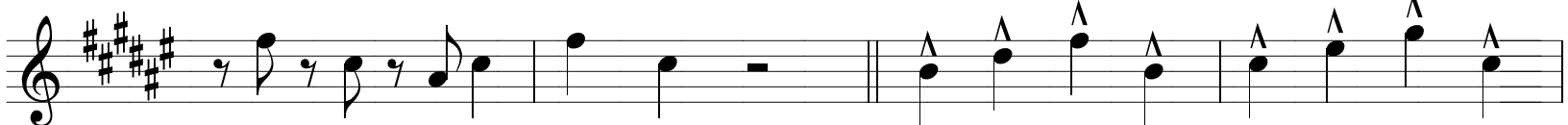
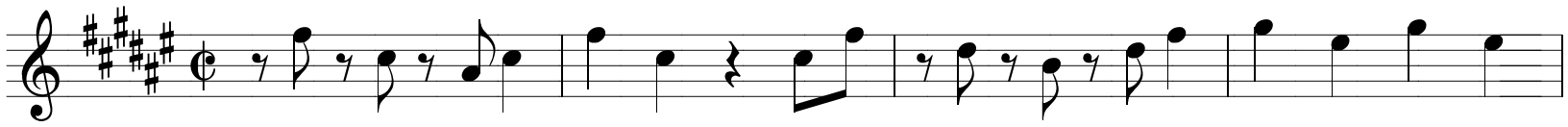

Sax Alto 2

Sax Alto 2

Staff	Key Annotations
1	13 (measure 1), 3 (measure 4)
2	9 (measure 2)
3	3 (measure 2)
4	2 (measure 2)
5	8 (measure 3)
6	None
7	4x's (measure 3)
8	None

Sax Alto 2

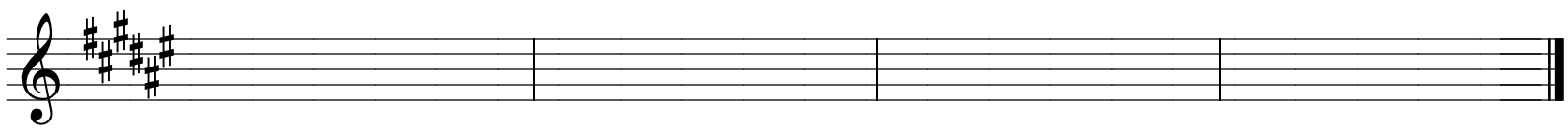
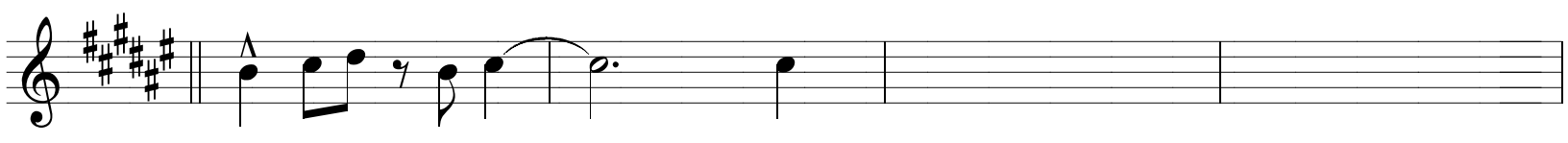
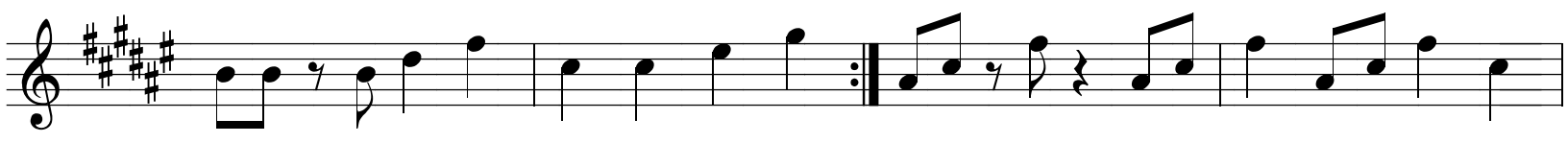
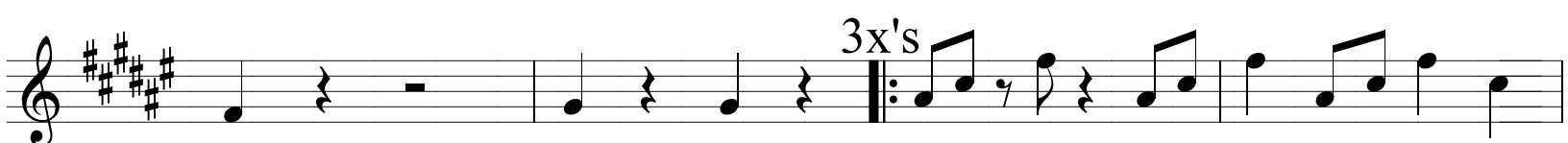
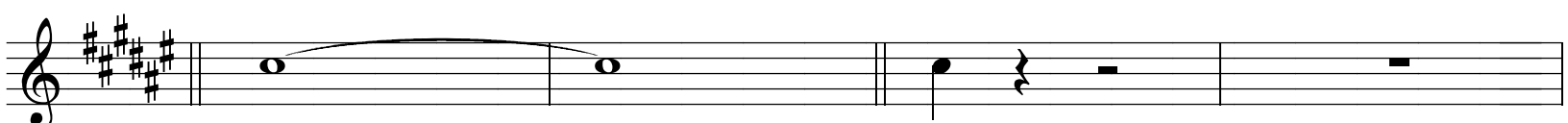
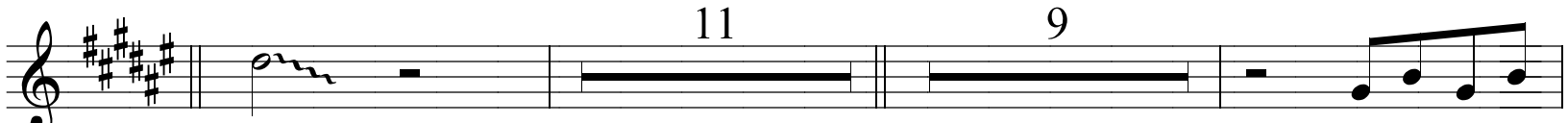
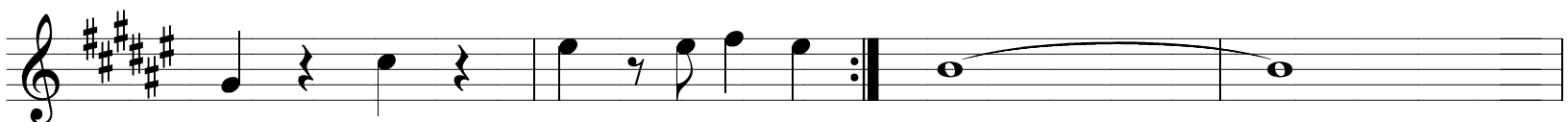

Sax Alto 1

PARA DARTE MI VIDA

"Milly Quezada"

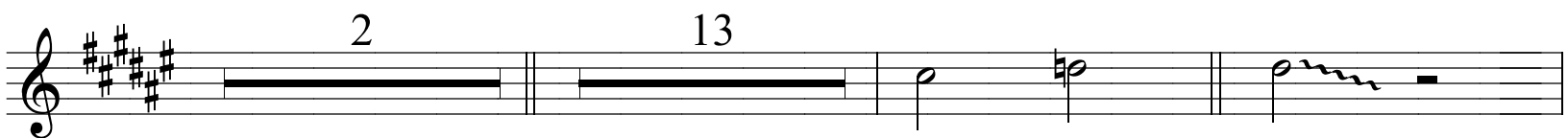
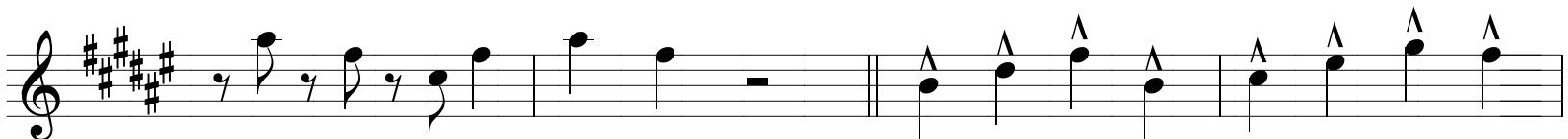
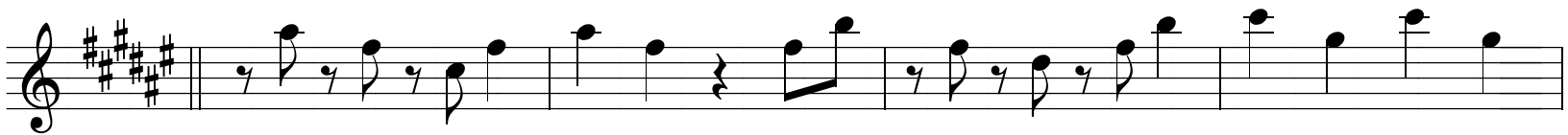
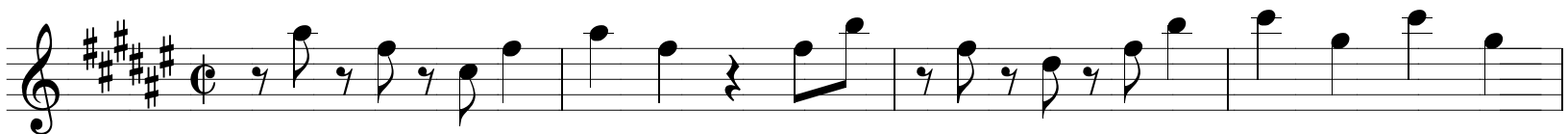

Sax Alto 1

Sax Alto 1

Sax Alto 1

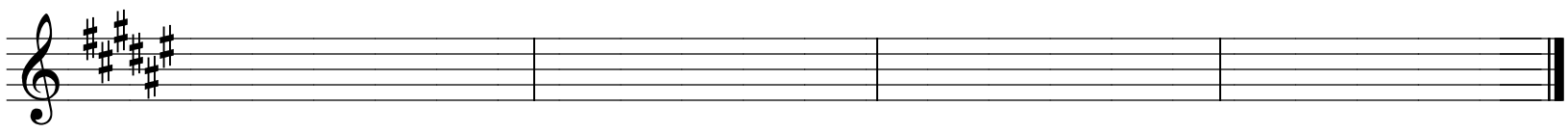
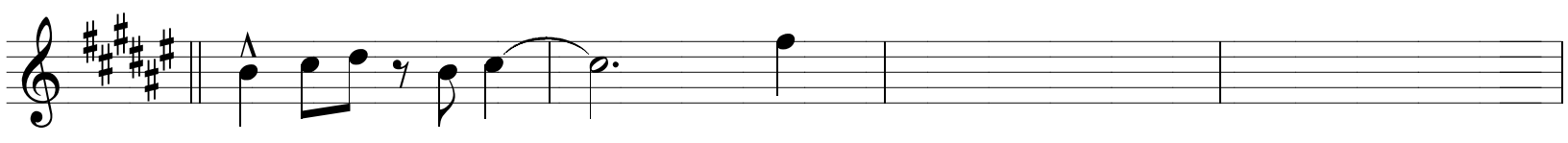
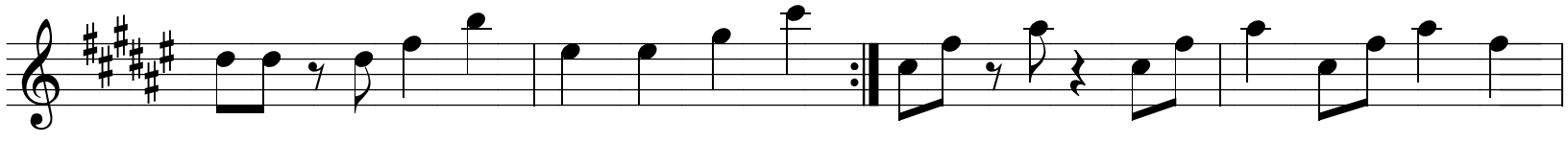
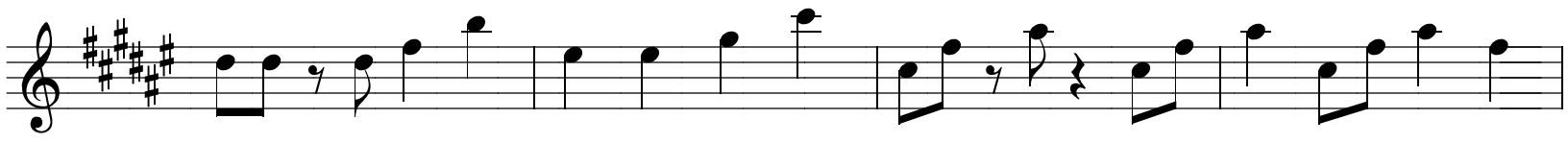
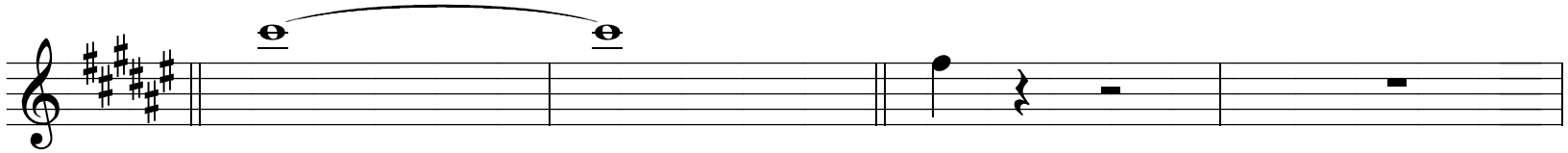
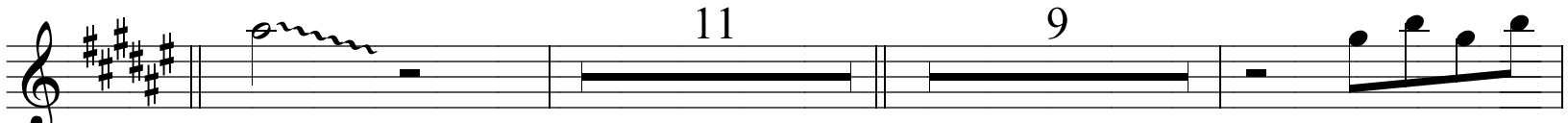

Trombone

PARA DARTE MI VIDA

"Milly Quezada"

4

2

4

2

13

3

8

10

Trombone

Trombone

Trombone

!ra Trumpet

Para Darte Mi Vida

"Milly Quezada"

1ra Trumpet

1ra Trumpet

Piano

Para Darte Mi Vida

"Milly Quezada"

Piano

D E7 A D

E7 A

A D Bm E7

F#m A D Bm

E7 F#m F#m

A A Bm

Bm E7

A F#m D C#7

F#m D Bm7 E7

Piano

A F#m D C#7

F#m D Bm7 E7

A A A

F#m D E7

A F#m D

E7 A F#m

D E7 A

F#m D E7

A F#m

Piano

D C#7 F#m D Bm7

E7 A F#m

D C#7 F#m D Bm7

E7 A D E7

A D E7 A

D E7 A D E7

A D E7 A

D E7 A D E7

A A

Bass

C#m F#m C#m

F#m Bm7 E7

Bm C#m D E D/F# E/G# A

F#m D C#7 F#m

D Bm7 E7 A

F#m D C#7 F#m

D Bm7 E7 A

D E7 A D

E7 A D E7 A

Bass

D E7 A D

E7 A

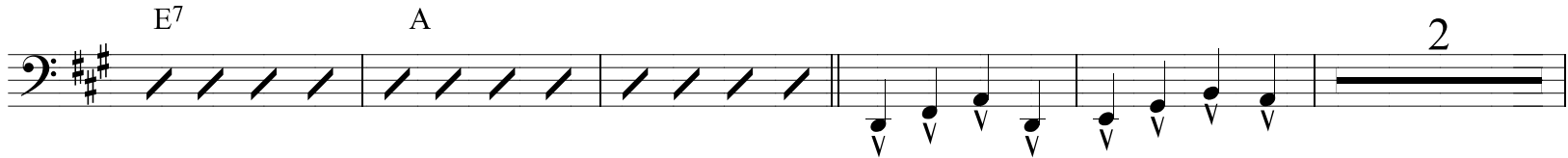

A D Bm E7

F#m A D Bm

E7 F#m F#m

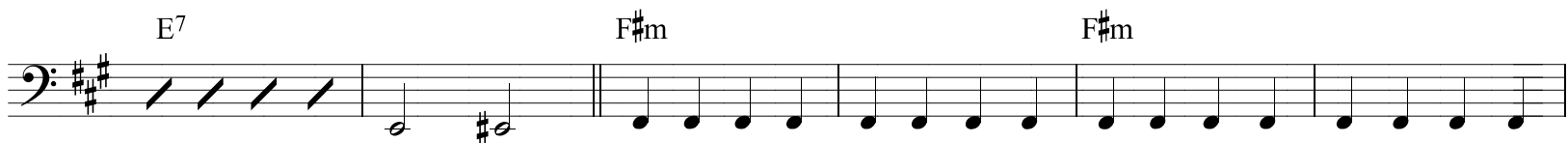

A A Bm

Bm E7

A F#m D C#7

F#m D Bm7 E7

Bass

A F#m D C#7

A single bass staff in A major with slash notation. Chords A, F#m, D, and C#7 are indicated above the staff.

F#m D Bm7 E7

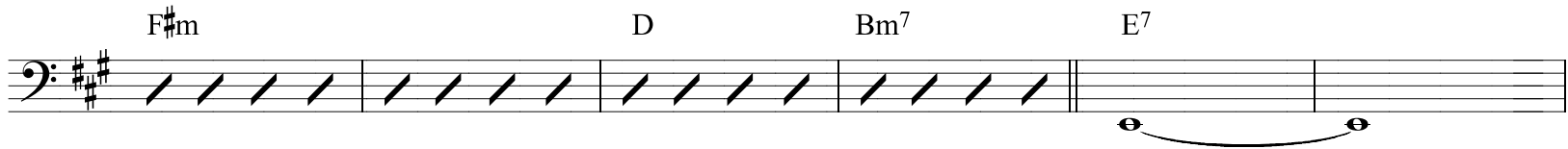

A single bass staff in A major with slash notation. Chords F#m, D, Bm7, and E7 are indicated above the staff. The final two measures contain a melodic line with a slur.

A A A

A single bass staff in A major with slash notation. Chords A, A, and A are indicated above the staff. The third measure contains a melodic line with a slur.

F#m D E7

A single bass staff in A major with slash notation. Chords F#m, D, and E7 are indicated above the staff.

A F#m D

A single bass staff in A major with slash notation. Chords A, F#m, and D are indicated above the staff.

E7 A F#m

A single bass staff in A major with slash notation. Chords E7, A, and F#m are indicated above the staff.

D E7 A

A single bass staff in A major with slash notation. Chords D, E7, and A are indicated above the staff.

F#m D E7

A single bass staff in A major with slash notation. Chords F#m, D, and E7 are indicated above the staff.

A F#m

A single bass staff in A major with slash notation. Chords A and F#m are indicated above the staff. The first two measures contain a melodic line with a slur.

Bass

D C#7 F#m D Bm7

E7 A F#m

D C#7 F#m D Bm7

E7 A D E7

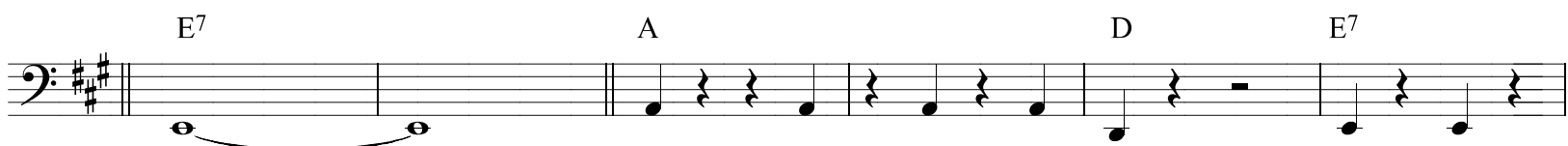

A D E7 A

D E7 A D E7

A D E7 A

D E7 A D E7

A A

